

Attachment B

Selected Drawings

DEMOLITION LEGEND

- EXISTING TO BE RETAINED
- ASSUMED STRUCTURE NOT SURVEYED
- EXISTING ELEMENTS TO BE DEMOLISHED
- EXISTING STRUCTURE TO BE DEMOLISHED
- EXISTING FLOOR FINISH TO BE DEMOLISHED

Existing meter panel to be retained.
Existing downpipe to be demolished.

Existing fire detection and control panel to be relocated.

Existing artwork to be carefully retained and protected

Automatic door operator to existing door.

Existing gaseous suppression system to be retained.

Existing gaseous suppression system control panel and MASD sampling unit to be relocated.

Existing Sydney Water main vent to be protected and retained.

57



DATE	REV	DESCRIPTION:
7/3/2024	-	FOR DEVELOPMENT APPLICATION

Notes

Do not scale off drawings. Use figured dimensions only. Report any discrepancies to the architect. These designs, plans, specifications and the copyright therein are the property of Tonkin Zulaikha Greer Architects Pty Ltd, and must not be reproduced or copied wholly or in part without written permission of Tonkin Zulaikha Greer Architects Pty Ltd.

Project Management
AGNSW

Heritage
TZG Heritage

Town Planner
Architectus

Traffic
JMT

Structural / Acoustic / Fire
ARUP

Hydraulic / Wet Fire
Warren Smith

Mechanical
Thwaite

Electrical / Vertical Transport
Steenzen Varming

Access / BCA
Phillip Chun

Quantity Surveyor
MBMpl

Architects
TonkinZulaikhaGreer

117 Reservoir Street
Surry Hills NSW 2010
Australia

ABN 46 002 722 349
T +61 2 9215 4900
W tgz.com.au
E info@tzg.com.au

Client
Art Gallery of NSW

2 Raper Street
Surry Hills NSW 2010
Australia

T 0411 285 251
E matt.lippiatt@ag.nsw.gov.au

Project
Brett Whiteley Studio

Phase
Development Application

Job No.
220131

Drawing Title
DEMOLITION GROUND FLOOR PLAN

Drawing No.
A 050

Rev No.
-

Scale
0 1 2 4 m @A3

1:100@A3

Drawn
AM, AX

Checked
PT

Date
7/3/2024

North

DEMOLITION LEGEND	
	EXISTING TO BE RETAINED
	ASSUMED STRUCTURE NOT SURVEYED
	EXISTING ELEMENTS TO BE DEMOLISHED
	EXISTING STRUCTURE TO BE DEMOLISHED
	EXISTING FLOOR FINISH TO BE DEMOLISHED

Existing downpipe to be demolished.
Existing rainwater head to be demolished.

Existing daybed to be protected and retained. No services to be located within.

58

RAPER STREET
A 060

DAVIES LANE
A 060

AUSTIN LANE
A 061

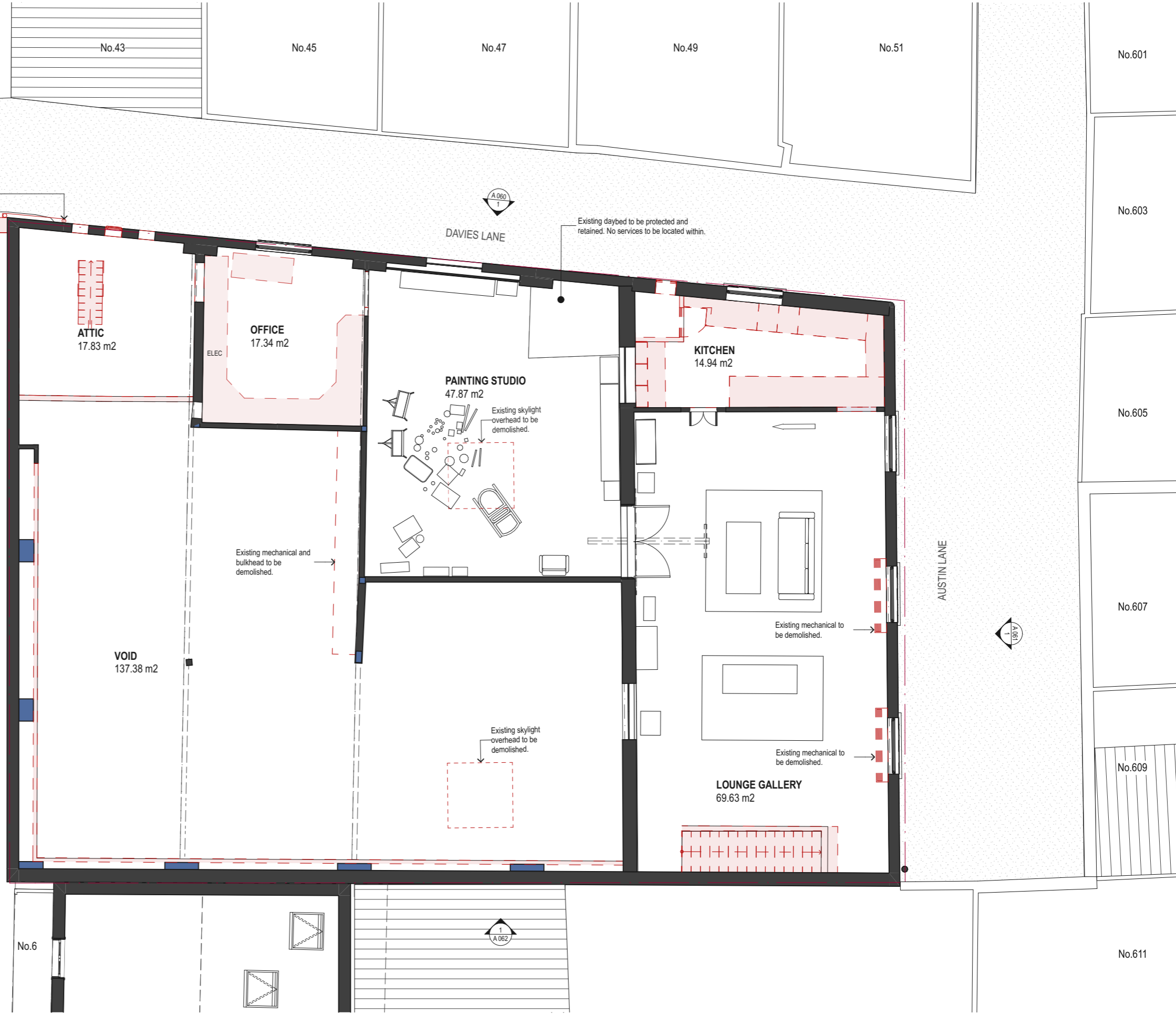

Existing mechanical and bulkhead to be demolished.

Existing skylight overhead to be demolished.

Existing skylight overhead to be demolished.

Existing mechanical to be demolished.

Existing mechanical to be demolished.

DATE	REV	DESCRIPTION:
7/3/2024	-	FOR DEVELOPMENT APPLICATION

Notes
Do not scale off drawings. Use figured dimensions only. Report any discrepancies to the architect. These designs, plans, specifications and the copyright therein are the property of Tonkin Zulaikha Greer Architects Pty Ltd, and must not be reproduced or copied wholly or in part without written permission of Tonkin Zulaikha Greer Architects Pty Ltd.

Project Management
AGNSW

Heritage
TZG Heritage

Town Planner
Architectus

Traffic
JMT

Structural / Acoustic / Fire
ARUP

Hydraulic / Wet Fire
Warren Smith

Mechanical
Thwaite

Electrical / Vertical Transport
Steenzen Varming

Access / BCA
Phillip Chun

Quantity Surveyor
MBMpl

Architects
TonkinZulaikhaGreer

117 Reservoir Street
Surry Hills NSW 2010
Australia

ABN 46 002 722 349
T +61 2 9215 4900
W tzg.com.au
E info@tzg.com.au

Client
Art Gallery of NSW

2 Raper Street
Surry Hills NSW 2010
Australia

T 0411 285 251
E matt.lippiatt@ag.nsw.gov.au

Project
Brett Whiteley Studio

Phase
Development Application

Job No.
220131

Drawing Title
DEMOLITION FIRST FLOOR PLAN

Drawing No.
A 051

Scale
0 1 2 4 m @A3
1:100@A3

Drawn
AM, AX
Checked
PT
Date
7/3/2024

North

DEMOLITION LEGEND	
	EXISTING TO BE RETAINED
	ASSUMED STRUCTURE NOT SURVEYED
	EXISTING ELEMENTS TO BE DEMOLISHED
	EXISTING STRUCTURE TO BE DEMOLISHED
	EXISTING FLOOR FINISH TO BE DEMOLISHED

59

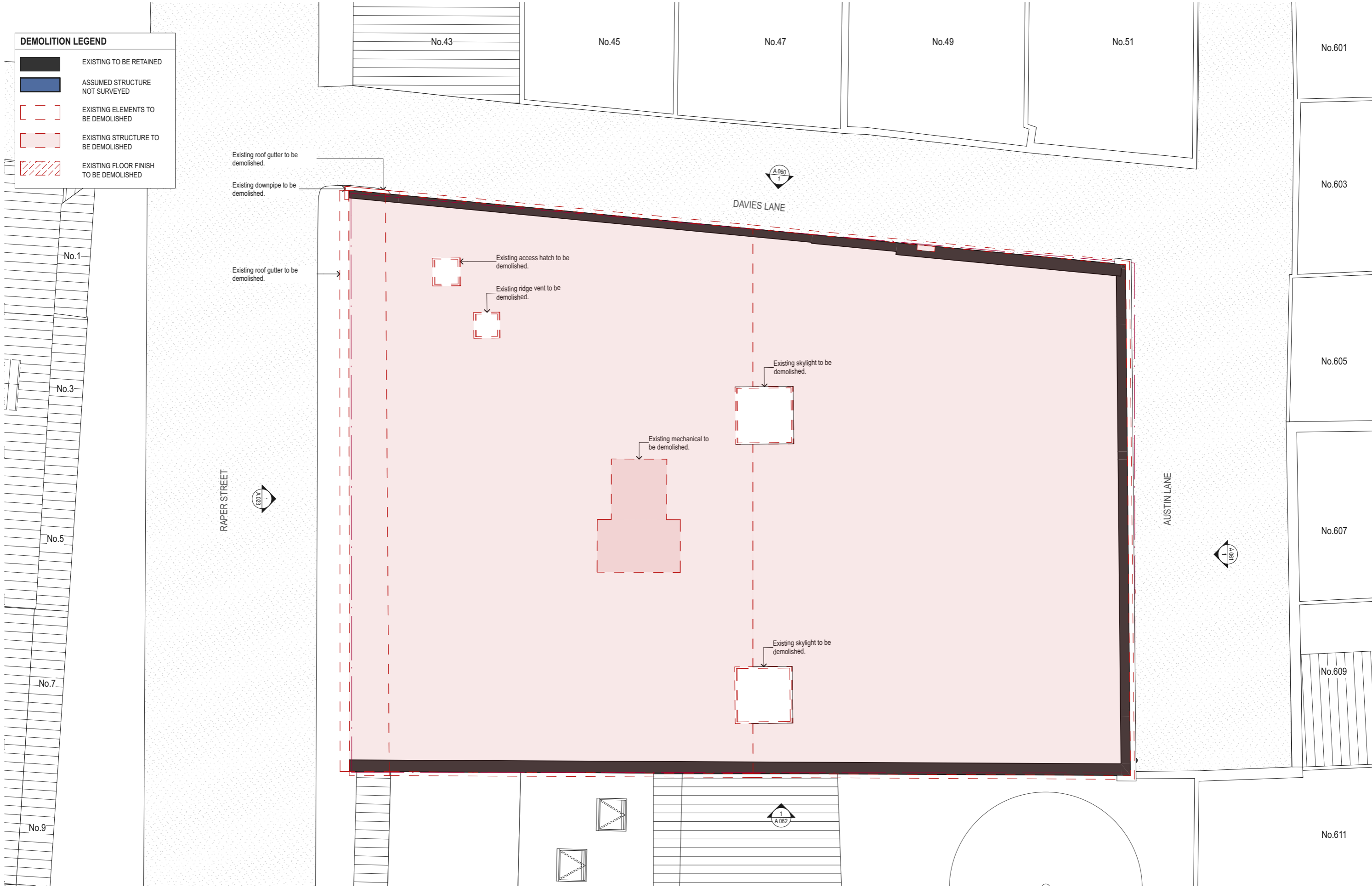

DATE	REV	DESCRIPTION:
7/3/2024	-	FOR DEVELOPMENT APPLICATION

Notes
Do not scale off drawings. Use figured dimensions only. Report any discrepancies to the architect. These designs, plans, specifications and the copyright therein are the property of Tonkin Zulaikha Greer Architects Pty Ltd, and must not be reproduced or copied wholly or in part without written permission of Tonkin Zulaikha Greer Architects Pty Ltd.

Project Management
AGNSW

Heritage
TZG Heritage

Town Planner
Architectus

Traffic
JMT

Structural / Acoustic / Fire
ARUP

Hydraulic / Wet Fire
Warren Smith

Mechanical
Thwaite

Electrical / Vertical Transport
Steensen Varming

Access / BCA
Phillip Chun

Quantity Surveyor
MBMpl

Architects
TonkinZulaikhaGreer

117 Reservoir Street
Surry Hills NSW 2010
Australia

ABN 46 002 722 349
T +61 2 9215 4900
W tgz.com.au
E info@tzg.com.au

Client
Art Gallery of NSW

2 Raper Street
Surry Hills NSW 2010
Australia

T 0411 285 251
E matt.lippiatt@ag.nsw.gov.au

Project
Brett Whiteley Studio

Phase
Development Application

Job No.
220131

Drawing Title
DEMOLITION ROOF PLAN



Drawing No.
A 052

Scale
0 1 2 4 m @A3

Rev No.
-

1:100@A3
North

Drawn
AM, AX
Checked
PT
Date
7/3/2024

DEMOLITION LEGEND	
	EXISTING ELEMENTS TO BE DEMOLISHED
	EXISTING STRUCTURE TO BE DEMOLISHED

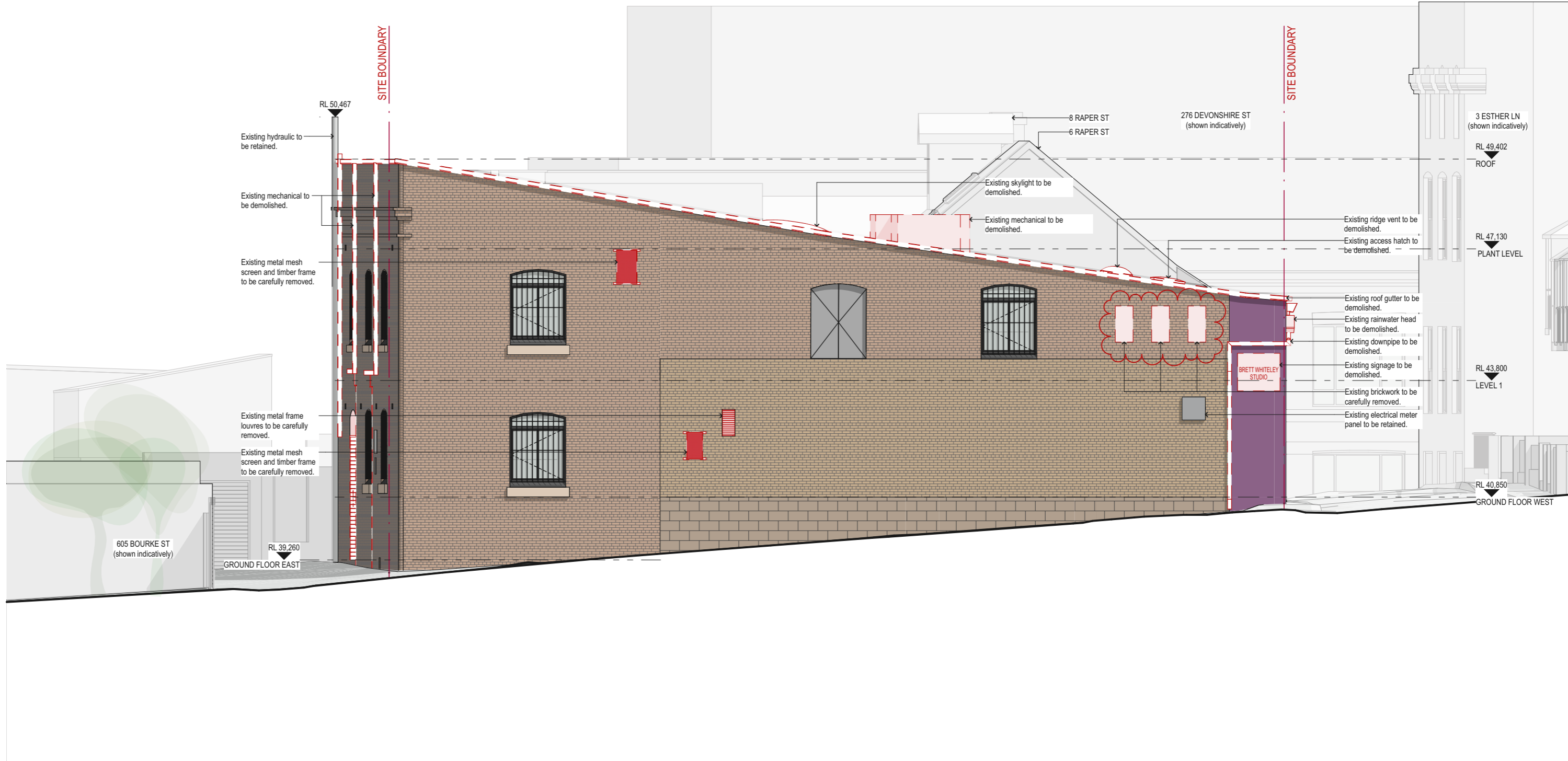

09

DATE	REV	DESCRIPTION:
7/3/2024	-	FOR DEVELOPMENT APPLICATION
02/7/2024	A	FOR DEVELOPMENT APPLICATION

Notes
 Do not scale off drawings. Use figured dimensions only. Report any discrepancies to the architect. These designs, plans, specifications and the copyright therein are the property of Tonkin Zulaikha Greer Architects Pty Ltd, and must not be reproduced or copied wholly or in part without written permission of Tonkin Zulaikha Greer Architects Pty Ltd.

Project Management
 AGNSW
 Heritage
 TZG Heritage
 Town Planner
 Architectus
 Traffic
 JMT

Structural / Acoustic / Fire
 ARUP
 Hydraulic / Wet Fire
 Warren Smith
 Mechanical
 Thwaite
 Electrical / Vertical Transport
 Steensen Varming

Access / BCA
 Phillip Chun
Quantity Surveyor
 MBMpl



Architects
 TonkinZulaikhaGreer
 117 Reservoir Street
 Surry Hills NSW 2010
 Australia
 ABN 46 002 722 349
 T +61 2 9215 4900
 W tzg.com.au
 E info@tzg.com.au

Client
 Art Gallery of NSW
 2 Raper Street
 Surry Hills NSW 2010
 Australia
 T 0411 285 251
 E matt.lippiatt@ag.nsw.gov.au

Project
 Brett Whiteley Studio
 Phase
 Development Application
 Job No.
 220131

Drawing Title
 DEMOLITION NORTH ELEVATION
 Drawing No.
 A 060
 Rev No.
 A
 Scale
 0 1 2 4 m @A3
 1:100@A3

Drawn
 AM, AX
 Checked
 PT
 Date
 2/7/2024

DEMOLITION LEGEND	
	EXISTING ELEMENTS TO BE DEMOLISHED
	EXISTING STRUCTURE TO BE DEMOLISHED

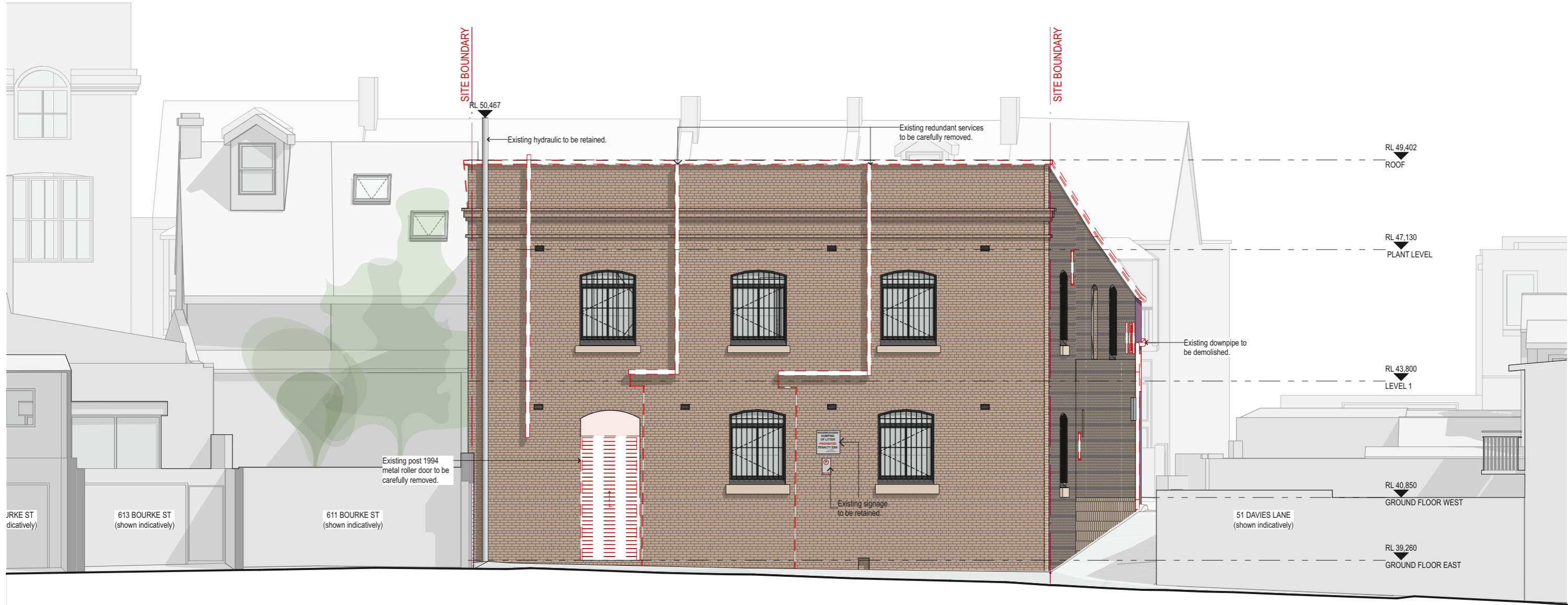

61

DATE	REV	DESCRIPTION:
7/3/2024	-	FOR DEVELOPMENT APPLICATION

Notes
 Do not scale off drawings. Use figured dimensions only. Report any discrepancies to the architect. These designs, plans, specifications and the copyright therein are the property of Tonkin Zulaikha Greer Architects Pty Ltd, and must not be reproduced or copied wholly or in part without written permission of Tonkin Zulaikha Greer Architects Pty Ltd.

Project Management
 AGNSW
 Heritage
 TZG Heritage
 Town Planner
 Architectus
 Traffic
 JMT

Structural / Acoustic / Fire
 ARUP
 Hydraulic / Wet Fire
 Warren Smith
 Mechanical
 Thwaite
 Electrical / Vertical Transport
 Steensen Varming

Access / BCA
 Phillip Chun
 Quantity Surveyor
 MBMpl



Architects
 TonkinZulaikhaGreer
 117 Reservoir Street
 Surry Hills NSW 2010
 Australia
 ABN 46 002 722 349
 T +61 2 9215 4900
 W tzg.com.au
 E info@tzg.com.au

Client
 Art Gallery of NSW
 2 Raper Street
 Surry Hills NSW 2010
 Australia
 T 0411 285 251
 E matt.lippiatt@ag.nsw.gov.au

Project
 Brett Whiteley Studio
 Phase
 Development Application
 Job No.
 220131

Drawing Title
 DEMOLITION EAST ELEVATION
 Drawing No.
 A 061
 Rev No.
 -
 Scale
 0 1 2 4 m @A3
 1:100@A3

Drawn
 AM, AX
 Checked
 PT
 Date
 7/3/2024

DEMOLITION LEGEND	
	EXISTING ELEMENTS TO BE DEMOLISHED
	EXISTING STRUCTURE TO BE DEMOLISHED

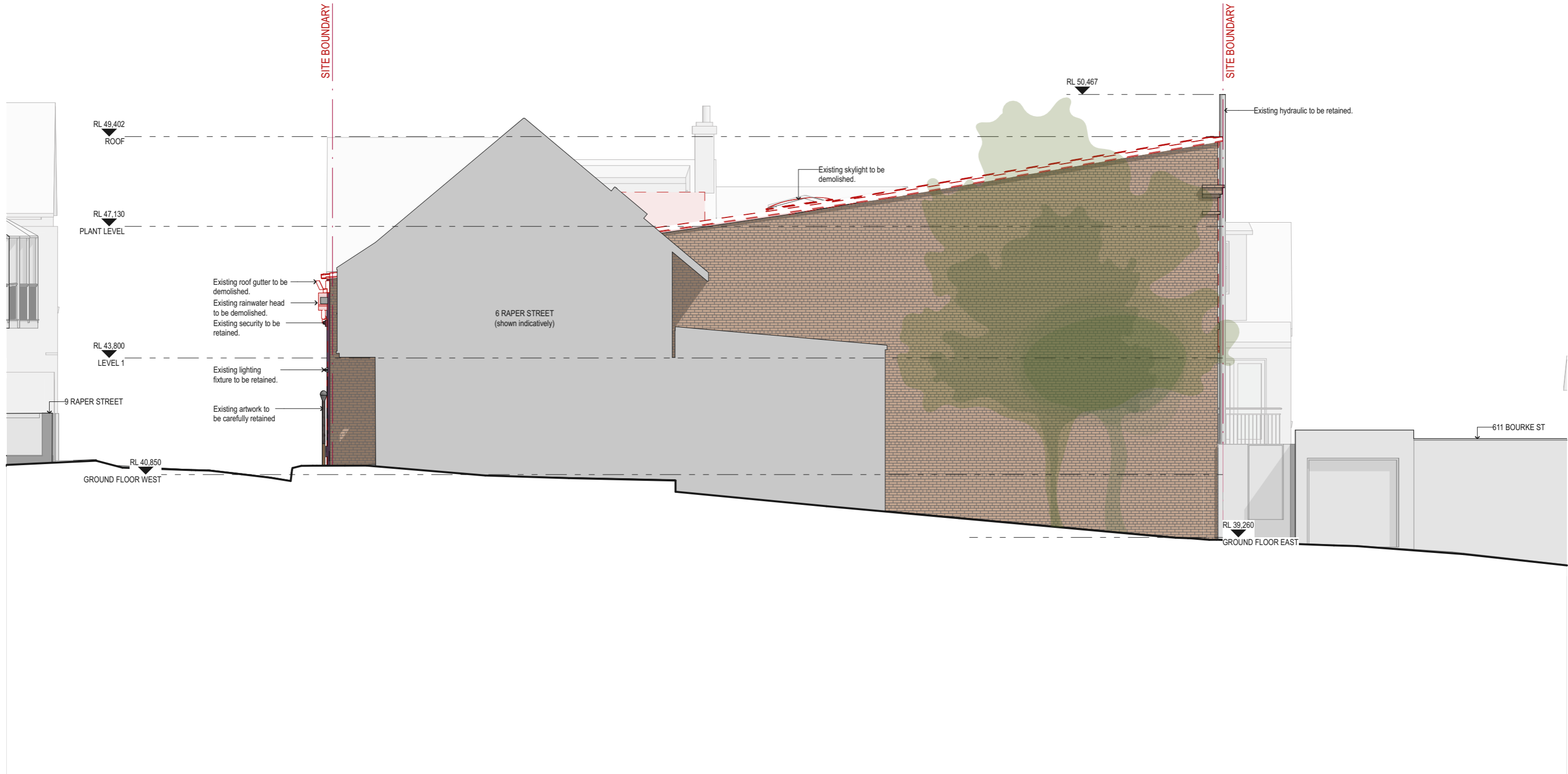

62

DATE	REV	DESCRIPTION:
7/3/2024	-	FOR DEVELOPMENT APPLICATION

Notes
Do not scale off drawings. Use figured dimensions only. Report any discrepancies to the architect. These designs, plans, specifications and the copyright therein are the property of Tonkin Zulaikha Greer Architects Pty Ltd, and must not be reproduced or copied wholly or in part without written permission of Tonkin Zulaikha Greer Architects Pty Ltd.

Project Management
AGNSW

Heritage
TZG Heritage

Town Planner
Architectus

Traffic
JMT

Structural / Acoustic / Fire
ARUP

Hydraulic / Wet Fire
Warren Smith

Mechanical
Thwaite

Electrical / Vertical Transport
Steensen Varming

Access / BCA
Phillip Chun

Quantity Surveyor
MBMpl

Architects
TonkinZulaikhaGreer

117 Reservoir Street
Surry Hills NSW 2010
Australia

ABN 46 002 722 349
T +61 2 9215 4900
W tzg.com.au
E info@tzg.com.au

Client
Art Gallery of NSW

2 Raper Street
Surry Hills NSW 2010
Australia

T 0411 285 251
E matt.lippiatt@ag.nsw.gov.au

Project
Brett Whiteley Studio

Phase
Development Application



Job No.
220131

Drawing Title
DEMOLITION SOUTH ELEVATION

Drawing No.
A 062

Scale
0 1 2 4 m @A3
1:100@A3

Drawn
AM, AX
Checked
PT
Date
7/3/2024

DEMOLITION LEGEND	
	EXISTING ELEMENTS TO BE DEMOLISHED
	EXISTING STRUCTURE TO BE DEMOLISHED

63

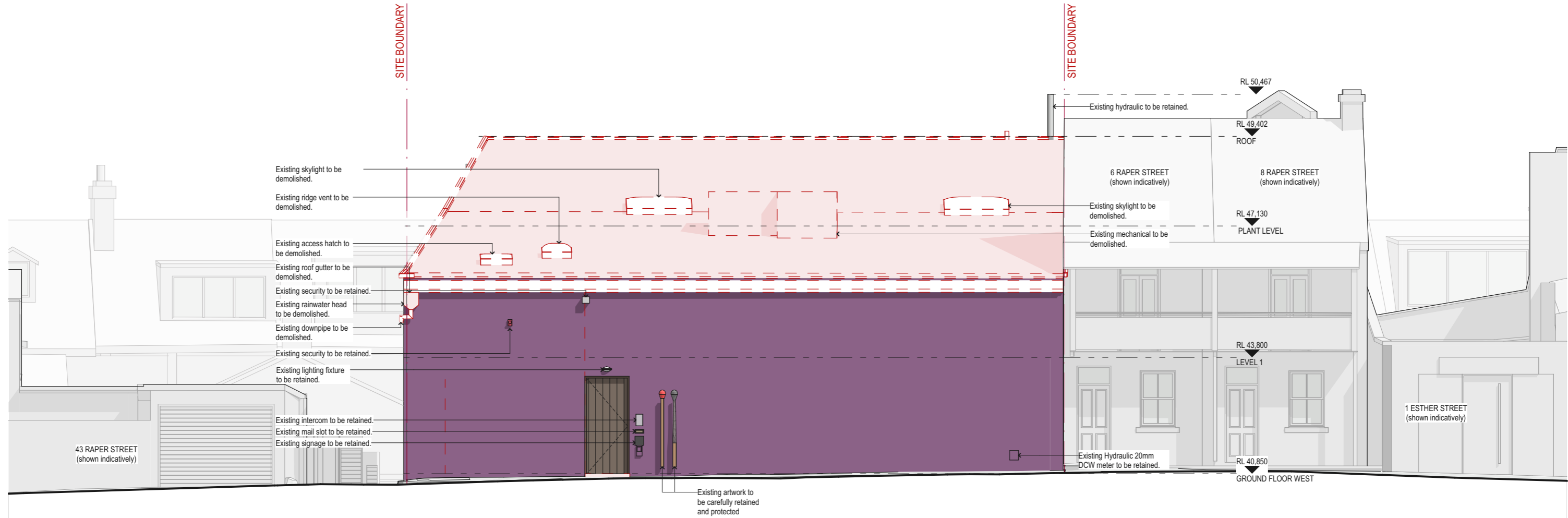

DATE	REV	DESCRIPTION:
7/3/2024	-	FOR DEVELOPMENT APPLICATION

Notes
 Do not scale off drawings. Use figured dimensions only. Report any discrepancies to the architect. These designs, plans, specifications and the copyright therein are the property of Tonkin Zulaikha Greer Architects Pty Ltd, and must not be reproduced or copied wholly or in part without written permission of Tonkin Zulaikha Greer Architects Pty Ltd.

Project Management
 AGNSW
 Heritage
 TZG Heritage
 Town Planner
 Architectus
 Traffic
 JMT

Structural / Acoustic / Fire
 ARUP
 Hydraulic / Wet Fire
 Warren Smith
 Mechanical
 Thwaite
 Electrical / Vertical Transport
 Steensen Varming

Access / BCA
 Phillip Chun
 Quantity Surveyor
 MBMpl

Architects
 TonkinZulaikhaGreer
 117 Reservoir Street
 Surry Hills NSW 2010
 Australia
 ABN 46 002 722 349
 T +61 2 9215 4900
 W tgz.com.au
 E info@tzg.com.au

Client
 Art Gallery of NSW
 2 Raper Street
 Surry Hills NSW 2010
 Australia
 T 0411 285 251
 E matt.lippiatt@ag.nsw.gov.au

Project
 Brett Whiteley Studio
 Phase
 Development Application
 Job No.
 220131

Drawing Title
 DEMOLITION WEST ELEVATION
 Drawing No.
 A 063
 Rev No.
 -
 Scale
 0 1 2 4 m @A3
 1:100@A3

Drawn
 AM, AX
 Checked
 PT
 Date
 7/3/2024

LEGEND	
	PUBLIC SPACE
	STAFF AREAS
	STORAGE
	AMENITIES
	SERVICES
	ASSUMED STRUCTURE NOT SURVEYED



64

DATE	REV	DESCRIPTION:
7/3/2024	-	FOR DEVELOPMENT APPLICATION

Notes
 Do not scale off drawings. Use figured dimensions only. Report any discrepancies to the architect. These designs, plans, specifications and the copyright therein are the property of Tonkin Zulaikha Greer Architects Pty Ltd, and must not be reproduced or copied wholly or in part without written permission of Tonkin Zulaikha Greer Architects Pty Ltd.

Project Management
 AGNSW
 Heritage
 TZG Heritage
 Town Planner
 Architectus
 Traffic
 JMT

Structural / Acoustic / Fire
 ARUP
 Hydraulic / Wet Fire
 Warren Smith
 Mechanical
 Thwaite
 Electrical / Vertical Transport
 Steensen Varming

Access / BCA
 Phillip Chun
Quantity Surveyor
 MBMpl

Architects
 TonkinZulaikhaGreer
 117 Reservoir Street
 Surry Hills NSW 2010
 Australia
 ABN 46 002 722 349
 T +61 2 9215 4900
 W tgz.com.au
 E info@tզ.com.au

Client
 Art Gallery of NSW
 2 Raper Street
 Surry Hills NSW 2010
 Australia
 T 0411 285 251
 E matt.lippiatt@ag.nsw.gov.au

Project
 Brett Whiteley Studio
 Phase
 Development Application
 Job No.
 220131

Drawing Title
 GENERAL ARRANGEMENT GROUND
 FLOOR PLAN
 Drawing No.
 A 100
 Rev No.
 -
 Scale
 0 1 2 4 m @A3
 1:100@A3

Drawn
 AM, AX
Checked
 PT
Date
 7/3/2024
 North

LEGEND	
	PUBLIC SPACE
	STAFF AREAS
	STORAGE
	AMENITIES
	SERVICES
	ASSUMED STRUCTURE NOT SURVEYED

65



DATE	REV	DESCRIPTION:
7/3/2024	-	FOR DEVELOPMENT APPLICATION
02/7/2024	A	FOR DEVELOPMENT APPLICATION

Notes
 Do not scale off drawings. Use figured dimensions only. Report any discrepancies to the architect. These designs, plans, specifications and the copyright therein are the property of Tonkin Zulaikha Greer Architects Pty Ltd, and must not be reproduced or copied wholly or in part without written permission of Tonkin Zulaikha Greer Architects Pty Ltd.

Project Management
 AGNSW
 Heritage
 TZG Heritage
 Town Planner
 Architectus
 Traffic
 JMT

Structural / Acoustic / Fire
 ARUP
 Hydraulic / Wet Fire
 Warren Smith
 Mechanical
 Thwaite
 Electrical / Vertical Transport
 Steensen Varming

Access / BCA
 Phillip Chun
 Quantity Surveyor
 MBMpl

Architects
 TonkinZulaikhaGreer
 117 Reservoir Street
 Surry Hills NSW 2010
 Australia
 ABN 46 002 722 349
 T +61 2 9215 4900
 W tzg.com.au
 E info@tzg.com.au

Client
 Art Gallery of NSW
 2 Raper Street
 Surry Hills NSW 2010
 Australia
 T 0411 285 251
 E matt.lippiatt@ag.nsw.gov.au

Project
 Brett Whiteley Studio
 Phase
 Development Application
 Job No.
 220131

Drawing Title
 GENERAL ARRANGEMENT FIRST
 FLOOR PLAN
 Drawing No.
 A 101
 Rev No.
 A
 Scale
 0 1 2 4 m @A3
 1:100@A3

Drawn
 AM, AX
 Checked
 PT
 Date
 2/7/2024
 North

LEGEND

- PUBLIC SPACE
- STAFF AREAS
- STORAGE
- AMENITIES
- SERVICES
- ASSUMED STRUCTURE NOT SURVEYED

99

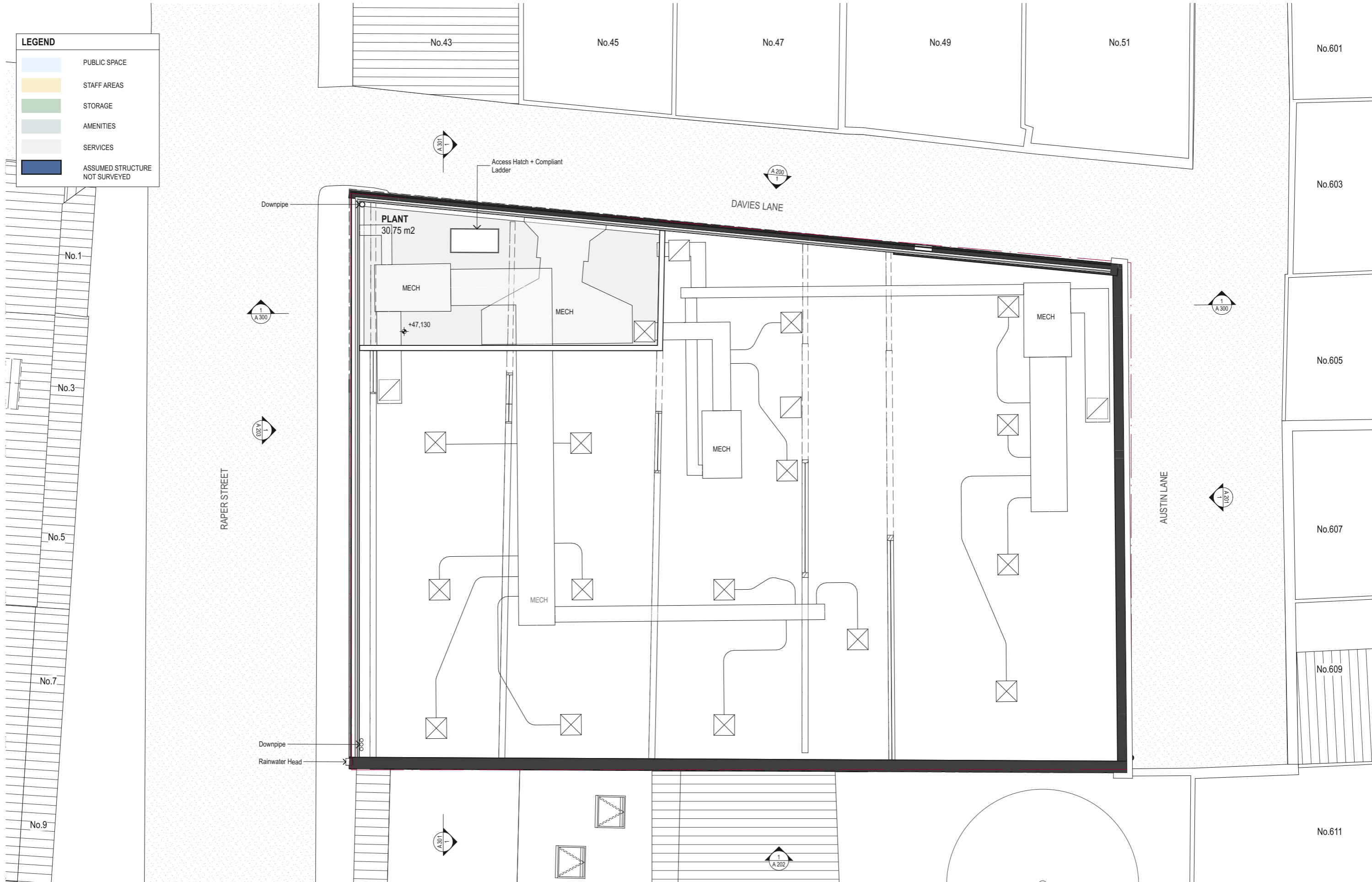

DATE	REV	DESCRIPTION:
7/3/2024	-	FOR DEVELOPMENT APPLICATION

Notes
 Do not scale off drawings. Use figured dimensions only. Report any discrepancies to the architect. These designs, plans, specifications and the copyright therein are the property of Tonkin Zulaikha Greer Architects Pty Ltd, and must not be reproduced or copied wholly or in part without written permission of Tonkin Zulaikha Greer Architects Pty Ltd.

Project Management
 AGNSW

Heritage
 TZG Heritage

Town Planner
 Architectus

Traffic
 JMT

Structural / Acoustic / Fire
 ARUP

Hydraulic / Wet Fire
 Warren Smith

Mechanical
 Thwaite

Electrical / Vertical Transport
 Steensen Varming

Access / BCA
 Phillip Chun

Quantity Surveyor
 MBMpl

Architects
TonkinZulaikhaGreer

117 Reservoir Street
 Surry Hills NSW 2010
 Australia

ABN 46 002 722 349
 T +61 2 9215 4900
 W tgz.com.au
 E info@tgz.com.au

Client
Art Gallery of NSW

2 Raper Street
 Surry Hills NSW 2010
 Australia

T 0411 285 251
 E matt.lippiatt@ag.nsw.gov.au

Project
Brett Whiteley Studio

Phase
Development Application

Job No.
 220131

Drawing Title
GENERAL ARRANGEMENT PLANT LEVEL PLAN

Drawing No.
 A 102

Rev No.
 -

Scale
 1:100@A3

Drawn
 AM, AX

Checked
 PT

Date
 7/3/2024

North

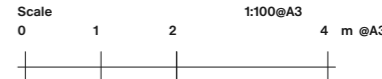

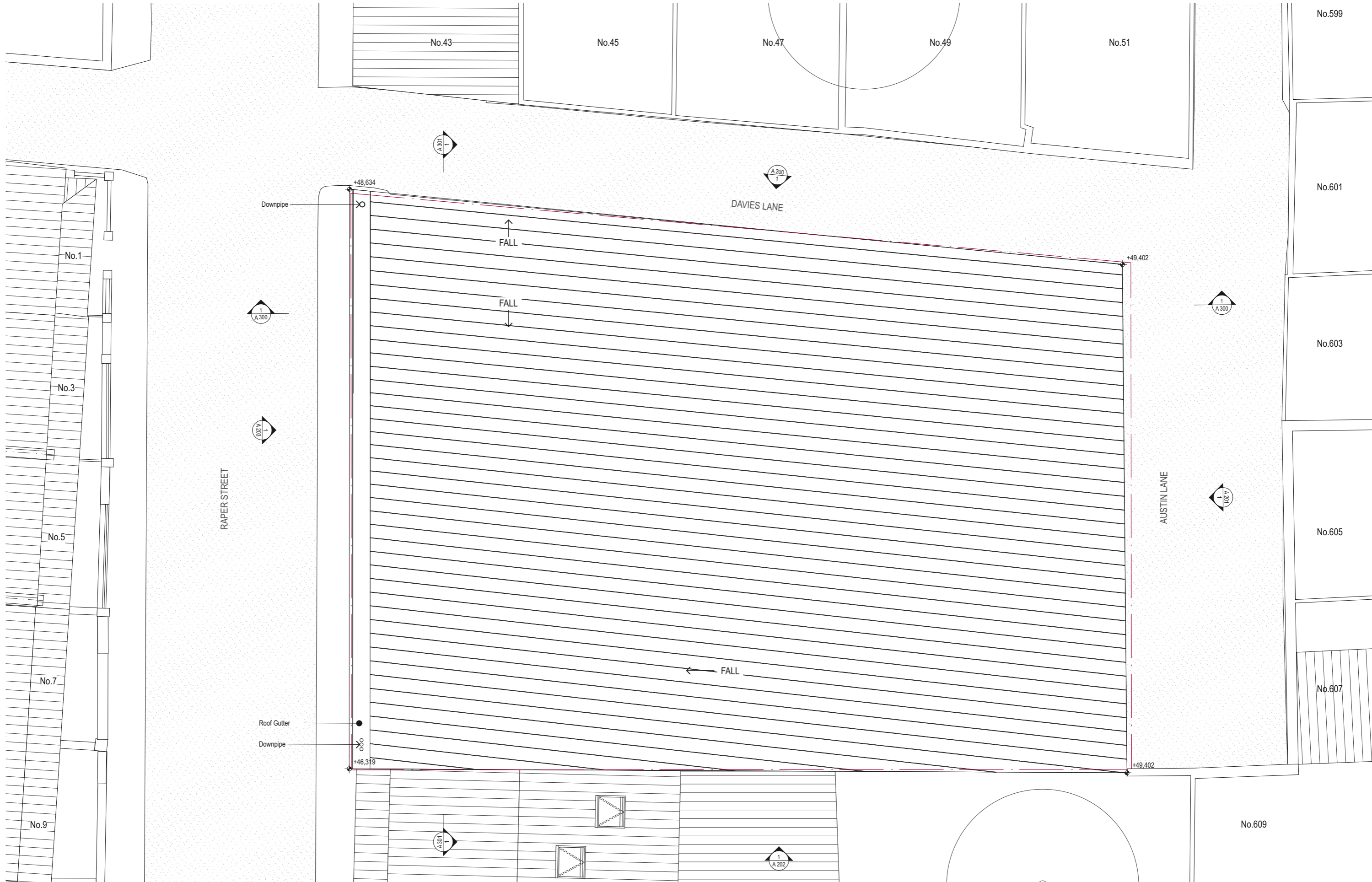

DATE	REV	DESCRIPTION:
7/3/2024	-	FOR DEVELOPMENT APPLICATION

Notes
 Do not scale off drawings. Use figured dimensions only. Report any discrepancies to the architect. These designs, plans, specifications and the copyright therein are the property of Tonkin Zulaikha Greer Architects Pty Ltd, and must not be reproduced or copied wholly or in part without written permission of Tonkin Zulaikha Greer Architects Pty Ltd.

Project Management
 AGNSW
 Heritage
 TZG Heritage
 Town Planner
 Architectus
 Traffic
 JMT

Structural / Acoustic / Fire
 ARUP
 Hydraulic / Wet Fire
 Warren Smith
 Mechanical
 Thwaite
 Electrical / Vertical Transport
 Steensen Varming

Access / BCA
 Phillip Chun
 Quantity Surveyor
 MBMpl

Architects
TonkinZulaikhaGreer
 117 Reservoir Street
 Surry Hills NSW 2010
 Australia
 ABN 46 002 722 349
 T +61 2 9215 4900
 W tzg.com.au
 E info@tzg.com.au

Client
Art Gallery of NSW
 2 Raper Street
 Surry Hills NSW 2010
 Australia
 T 0411 285 251
 E matt.lippiatt@ag.nsw.gov.au

Project
Brett Whiteley Studio
 Phase
Development Application
 Job No.
 220131

Drawing Title
GENERAL ARRANGEMENT ROOF PLAN
 Drawing No.
A 103
 Scale
 0 1 2 4 m @A3
 Rev No.
 -
 1:100@A3
 North

Drawn
 AM, AX
Checked
 PT
Date
 7/3/2024



XBR1 - Existing brickwork, type 1



XBR2 - Existing brickwork, type 2



XSTW - Existing sandstone wall

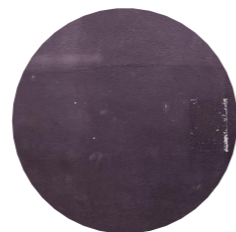

XBRP - Existing brickwork, paint finished



XBRRP - Existing brickwork, render paint finished



XTPD - Existing Timber Panelled Door

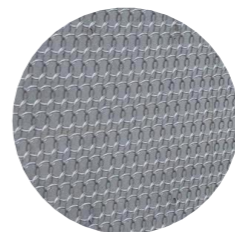

SSM - Stainless steel mesh

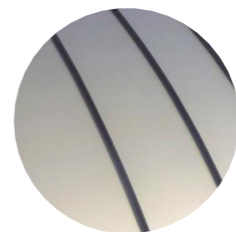

MR - Metal roof



MF - Metal frame GLC - Glass, clear



BR - Brickwork

DATE	REV	DESCRIPTION:
7/3/2024	-	FOR DEVELOPMENT APPLICATION
02/7/2024	A	FOR DEVELOPMENT APPLICATION
3/7/2024	B	FOR DEVELOPMENT APPLICATION

Notes
Do not scale off drawings. Use figured dimensions only. Report any discrepancies to the architect. These designs, plans, specifications and the copyright therein are the property of Tonkin Zulaikha Greer Architects Pty Ltd, and must not be reproduced or copied wholly or in part without written permission of Tonkin Zulaikha Greer Architects Pty Ltd.

Project Management
AGNSW

Heritage
TZG Heritage

Town Planner
Architectus

Traffic
JMT

Structural / Acoustic / Fire
ARUP

Hydraulic / Wet Fire
Warren Smith

Mechanical
Thwaite

Electrical / Vertical Transport
Steensens Varming

Access / BCA
Phillip Chun

Quantity Surveyor
MBMpl

Architects
TonkinZulaikhaGreer

117 Reservoir Street
Surry Hills NSW 2010
Australia

ABN 46 002 722 349
T +61 2 9215 4900
W tgz.com.au
E info@tzg.com.au

Client
Art Gallery of NSW

2 Raper Street
Surry Hills NSW 2010
Australia

T 0411 285 251
E matt.lippiatt@ag.nsw.gov.au

Project
Brett Whiteley Studio

Phase
Development Application

Job No.
220131

Drawing Title
NORTH ELEVATION

Drawing No. **A 200** Rev No. **B**
Scale 1:100@A3
0 1 2 4 m @A3

Drawn
AM, AX
Checked
PT
Date
3/7/2024

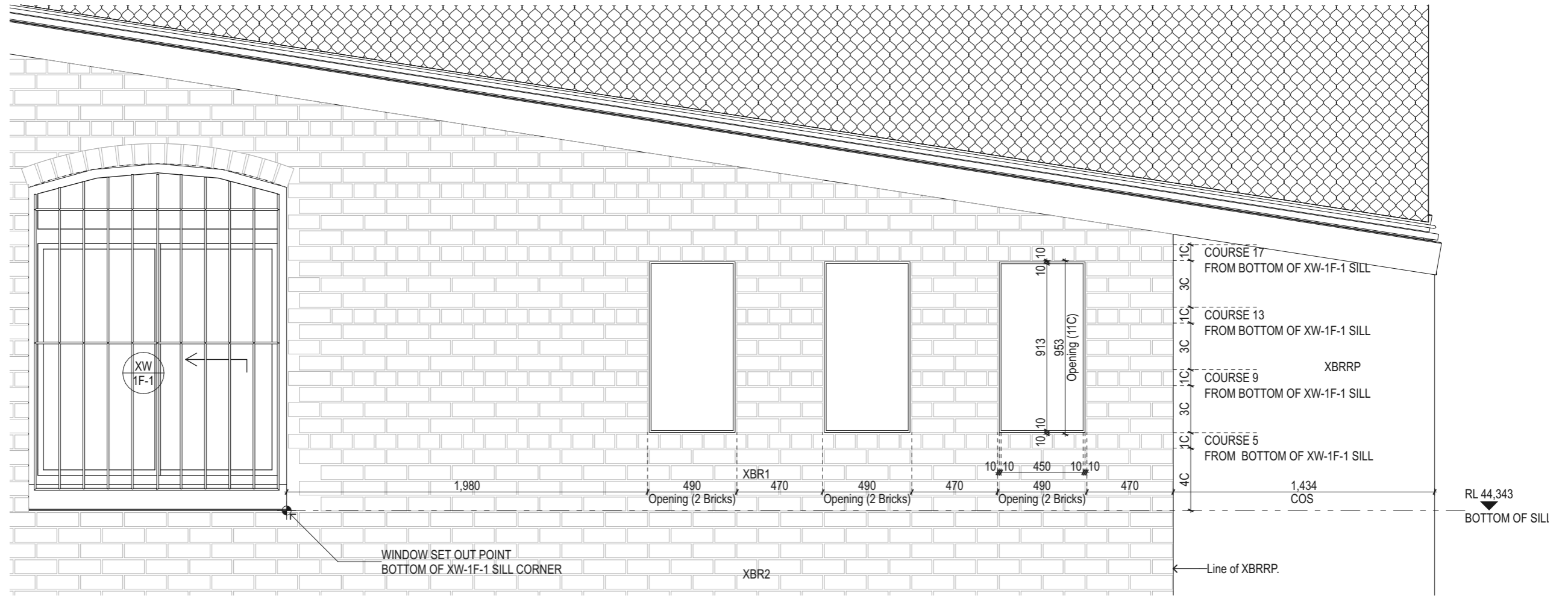

DATE	REV	DESCRIPTION:
02/7/2024	-	FOR DEVELOPMENT APPLICATION

Notes
 Do not scale off drawings. Use figured dimensions only. Report any discrepancies to the architect. These designs, plans, specifications and the copyright therein are the property of Tonkin Zulaikha Greer Architects Pty Ltd, and must not be reproduced or copied wholly or in part without written permission of Tonkin Zulaikha Greer Architects Pty Ltd.

Project Management
 AGNSW
Heritage
 TZG Heritage
Town Planner
 Architectus
Traffic
 JMT

Structural / Acoustic / Fire
 ARUP
Hydraulic / Wet Fire
 Warren Smith
Mechanical
 Thwaite
Electrical / Vertical Transport
 Steensen Varming

Access / BCA
 Phillip Chun
Quantity Surveyor
 MBMpl

Architects
TonkinZulaikhaGreer
 117 Reservoir Street
 Surry Hills NSW 2010
 Australia
 ABN 46 002 722 349
 T +61 2 9215 4900
 W tzg.com.au
 E info@tzg.com.au

Client
Art Gallery of NSW
 2 Raper Street
 Surry Hills NSW 2010
 Australia
 T 0411 285 251
 E matt.lippiatt@ag.nsw.gov.au

Project
Brett Whiteley Studio
Phase
Development Application
 Job No.
 220131

Drawing Title
NORTH ELEVATION - WINDOW DETAIL
Drawing No.
A 204
Rev No.
 -
Scale
 0 1 2 4 m @A3
 1:100@A3

Drawn
 AM, AX
Checked
 PT
Date
 2/7/2024



XBR1 - Existing brickwork, type 1



XBR2 - Existing brickwork, type 2



XSTW - Existing sandstone wall

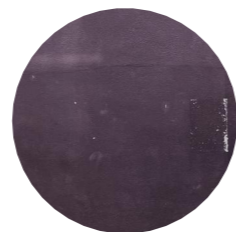

XBRP - Existing brickwork, paint finished



XBRRP - Existing brickwork, render paint finished



XTPD - Existing Timber Panelled Door

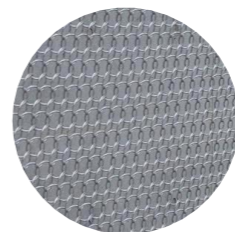

SSM - Stainless steel mesh

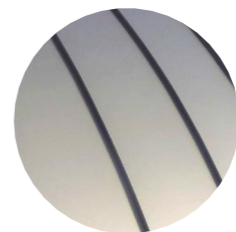

MR - Metal roof



MF - Metal frame GLC - Glass, clear



BR - Brickwork

DATE	REV	DESCRIPTION:
7/3/2024	-	FOR DEVELOPMENT APPLICATION
3/7/2024	A	FOR DEVELOPMENT APPLICATION

Notes
Do not scale off drawings. Use figured dimensions only. Report any discrepancies to the architect. These designs, plans, specifications and the copyright therein are the property of Tonkin Zulaikha Greer Architects Pty Ltd, and must not be reproduced or copied wholly or in part without written permission of Tonkin Zulaikha Greer Architects Pty Ltd.

Project Management
AGNSW

Heritage
TZG Heritage

Town Planner
Architectus

Traffic
JMT

Structural / Acoustic / Fire
ARUP

Hydraulic / Wet Fire
Warren Smith

Mechanical
Thwaite

Electrical / Vertical Transport
Steensens Varming

Access / BCA
Phillip Chun

Quantity Surveyor
MBMpl

Architects
TonkinZulaikhaGreer

117 Reservoir Street
Surry Hills NSW 2010
Australia

ABN 46 002 722 349
T +61 2 9215 4900
W tzg.com.au
E info@tzg.com.au

Client
Art Gallery of NSW

2 Raper Street
Surry Hills NSW 2010
Australia

T 0411 285 251
E matt.lippiatt@ag.nsw.gov.au

Project
Brett Whiteley Studio

Phase
Development Application

Job No.
220131

Drawing Title
EAST ELEVATION

Drawing No. **A 201** Rev No. **A**
Scale 1:100@A3
0 1 2 4 m @A3

Drawn
AM, AX
Checked
PT
Date
3/7/2024

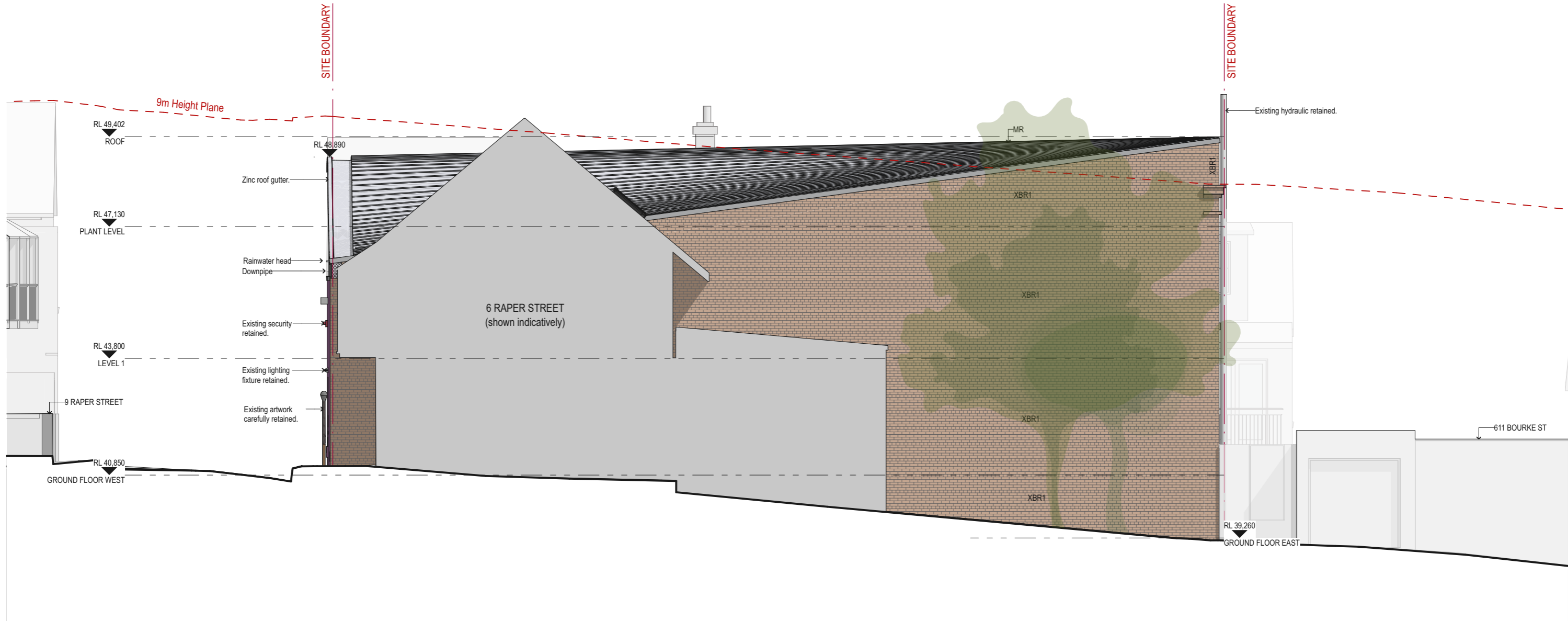

XBR1 - Existing brickwork, type 1



XBR2 - Existing brickwork, type 2



XSTW - Existing sandstone wall



XBRP - Existing brickwork, paint finished



XBRRP - Existing brickwork, render paint finished



XTPD - Existing Timber Panelled Door

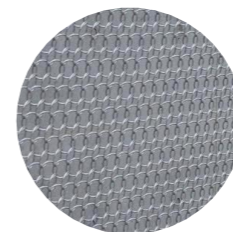

SSM - Stainless steel mesh

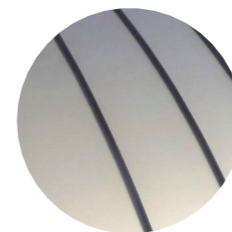

MR - Metal roof



MF - Metal frame GLC - Glass, clear



BR - Brickwork

DATE	REV	DESCRIPTION:
7/3/2024	-	FOR DEVELOPMENT APPLICATION
3/7/2024	A	FOR DEVELOPMENT APPLICATION

Notes
Do not scale off drawings. Use figured dimensions only. Report any discrepancies to the architect. These designs, plans, specifications and the copyright therein are the property of Tonkin Zulaikha Greer Architects Pty Ltd, and must not be reproduced or copied wholly or in part without written permission of Tonkin Zulaikha Greer Architects Pty Ltd.

Project Management
AGNSW

Heritage
TZG Heritage

Town Planner
Architectus

Traffic
JMT

Structural / Acoustic / Fire
ARUP

Hydraulic / Wet Fire
Warren Smith

Mechanical
Thwaite

Electrical / Vertical Transport
Steensens Varming

Access / BCA
Phillip Chun

Quantity Surveyor
MBMpl

Architects
TonkinZulaikhaGreer

117 Reservoir Street
Surry Hills NSW 2010
Australia

ABN 46 002 722 349
T +61 2 9215 4900
W tgz.com.au
E info@tgz.com.au

Client
Art Gallery of NSW

2 Raper Street
Surry Hills NSW 2010
Australia

T 0411 285 251
E matt.lippiatt@ag.nsw.gov.au

Project
Brett Whiteley Studio

Phase
Development Application

Job No.
220131

Drawing Title
SOUTH ELEVATION

Drawing No.
A 202

Scale
0 1 2 4 m @A3
1:100@A3

Drawn
AM, AX
Checked
PT
Date
3/7/2024

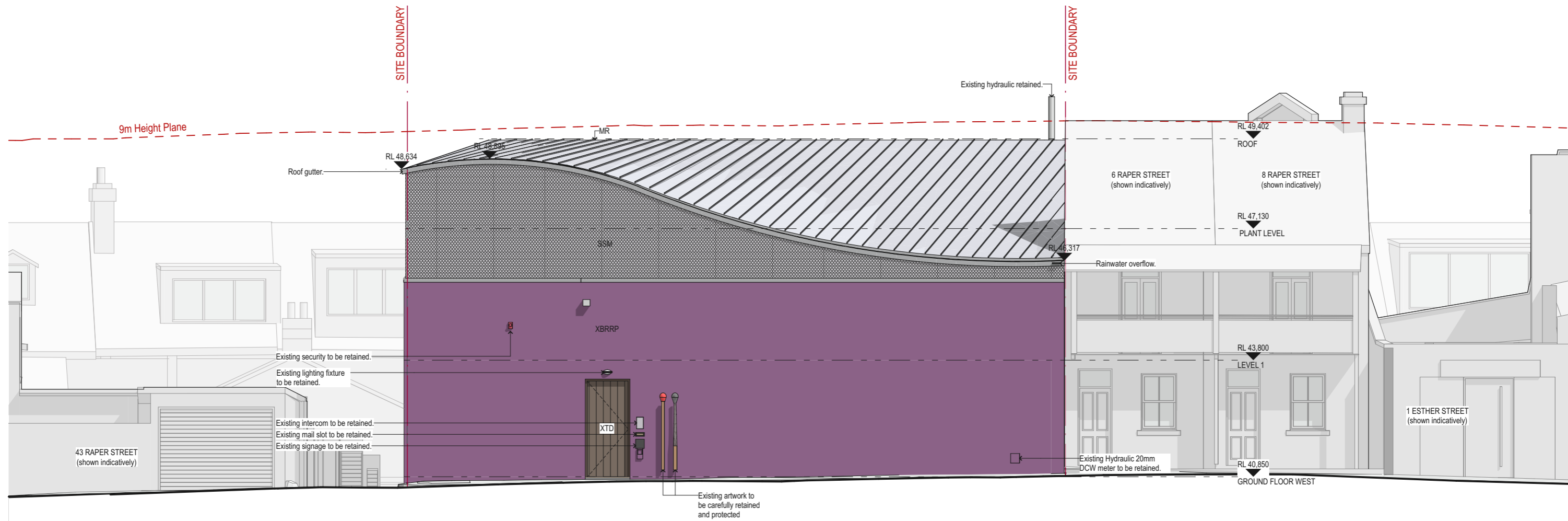

XBR1 - Existing brickwork, type 1



XBR2 - Existing brickwork, type 2



XSTW - Existing sandstone wall



XBRP - Existing brickwork, paint finished



XBRRP - Existing brickwork, render paint finished



XTPD - Existing Timber Panelled Door

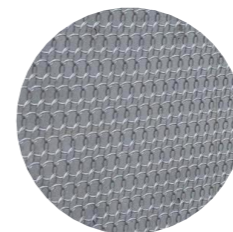

SSM - Stainless steel mesh

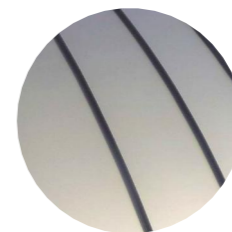

MR - Metal roof



MF - Metal frame GLC - Glass, clear



BR - Brickwork

DATE	REV	DESCRIPTION:
7/3/2024	-	FOR DEVELOPMENT APPLICATION
3/7/2024	A	FOR DEVELOPMENT APPLICATION

Notes

Do not scale off drawings. Use figured dimensions only. Report any discrepancies to the architect. These designs, plans, specifications and the copyright therein are the property of Tonkin Zulaikha Greer Architects Pty Ltd, and must not be reproduced or copied wholly or in part without written permission of Tonkin Zulaikha Greer Architects Pty Ltd.

Project Management
AGNSW

Heritage
TZG Heritage

Town Planner
Architectus

Traffic
JMT

Structural / Acoustic / Fire
ARUP

Hydraulic / Wet Fire
Warren Smith

Mechanical
Thwaite

Electrical / Vertical Transport
Steensens Varming

Access / BCA
Phillip Chun

Quantity Surveyor
MBMpl

Architects

TonkinZulaikhaGreer

117 Reservoir Street
Surry Hills NSW 2010
Australia

ABN 46 002 722 349
T +61 2 9215 4900
W tzg.com.au
E info@tzg.com.au

Client

Art Gallery of NSW

2 Raper Street
Surry Hills NSW 2010
Australia

T 0411 285 251
E matt.lippiatt@ag.nsw.gov.au

Project

Brett Whiteley Studio

Phase
Development Application

Job No.
220131

Drawing Title

WEST ELEVATION

Drawing No.
A 203





Rev No.
A

Scale 1:100@A3
0 1 2 4 m @A3



Drawn

AM, AX
Checked
PT
Date
3/7/2024

LEGEND	
	PUBLIC SPACE
	STAFF AREAS
	STORAGE
	AMENITIES
	SERVICES

73



DATE	REV	DESCRIPTION:
7/3/2024	-	FOR DEVELOPMENT APPLICATION
3/7/2024	A	FOR DEVELOPMENT APPLICATION

Notes
 Do not scale off drawings. Use figured dimensions only. Report any discrepancies to the architect. These designs, plans, specifications and the copyright therein are the property of Tonkin Zulaikha Greer Architects Pty Ltd, and must not be reproduced or copied wholly or in part without written permission of Tonkin Zulaikha Greer Architects Pty Ltd.

Project Management
 AGNSW
 Heritage
 TZG Heritage
 Town Planner
 Architectus
 Traffic
 JMT

Structural / Acoustic / Fire
 ARUP
 Hydraulic / Wet Fire
 Warren Smith
 Mechanical
 Thwaite
 Electrical / Vertical Transport
 Steensen Varming

Access / BCA
 Phillip Chun
 Quantity Surveyor
 MBMpl

Architects
 TonkinZulaikhaGreer
 117 Reservoir Street
 Surry Hills NSW 2010
 Australia
 ABN 46 002 722 349
 T +61 2 9215 4900
 W tzg.com.au
 E info@tzg.com.au

Client
 Art Gallery of NSW
 2 Raper Street
 Surry Hills NSW 2010
 Australia
 T 0411 285 251
 E matt.lippiatt@ag.nsw.gov.au

Project
 Brett Whiteley Studio
 Phase
 Development Application
 Job No.
 220131

Drawing Title
 SECTION 01 LOOKING NORTH
 Drawing No.
 A 300
 Rev No.
 A
 Scale
 0 1 2 4 m @A3
 1:100@A3

Drawn
 AM, AX
 Checked
 PT
 Date
 3/7/2024

LEGEND	
	PUBLIC SPACE
	STAFF AREAS
	STORAGE
	AMENITIES
	SERVICES

74

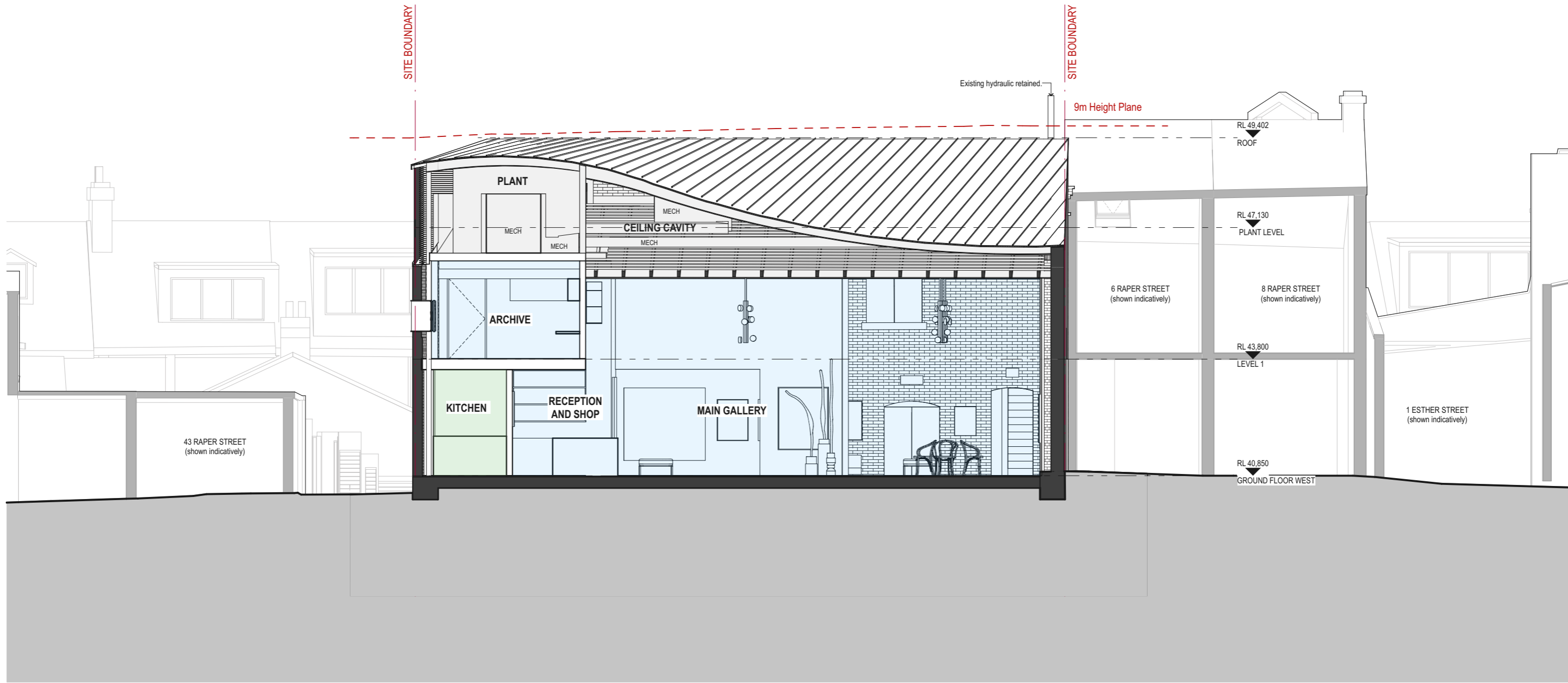

DATE	REV	DESCRIPTION:
7/3/2024	-	FOR DEVELOPMENT APPLICATION

Notes
Do not scale off drawings. Use figured dimensions only. Report any discrepancies to the architect. These designs, plans, specifications and the copyright therein are the property of Tonkin Zulaikha Greer Architects Pty Ltd, and must not be reproduced or copied wholly or in part without written permission of Tonkin Zulaikha Greer Architects Pty Ltd.

Project Management
AGNSW

Heritage
TZG Heritage

Town Planner
Architectus

Traffic
JMT

Structural / Acoustic / Fire
ARUP

Hydraulic / Wet Fire
Warren Smith

Mechanical
Thwaite

Electrical / Vertical Transport
Steensen Varming

Access / BCA
Phillip Chun

Quantity Surveyor
MBMpl

Architects
TonkinZulaikhaGreer

117 Reservoir Street
Surry Hills NSW 2010
Australia

ABN 46 002 722 349
T +61 2 9215 4900
W tzg.com.au
E info@tzg.com.au

Client
Art Gallery of NSW

2 Raper Street
Surry Hills NSW 2010
Australia

T 0411 285 251
E matt.lippiatt@ag.nsw.gov.au

Project
Brett Whiteley Studio

Phase
Development Application

Job No.
220131

Drawing Title
SECTION 02 LOOKING EAST

Drawing No.
A 301
Rev No.
-
Scale
0 1 2 4 m @A3
1:100@A3

Drawn
AM, AX
Checked
PT
Date
7/3/2024

MATERIALS AND FINISHES SCHEDULE



XBR1 - Existing brickwork, type 1



XBR2 - Existing brickwork, type 2

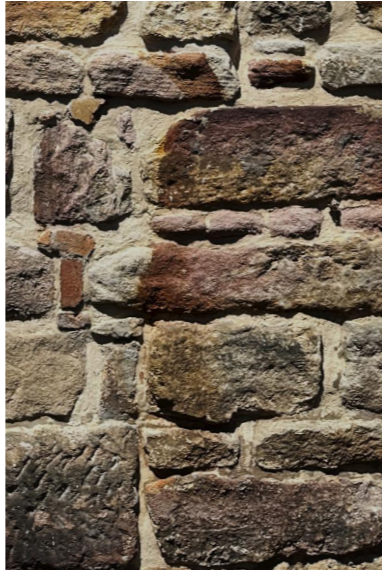

XSTW - Existing sandstone wall



XBRRP - Existing brickwork, render paint finished

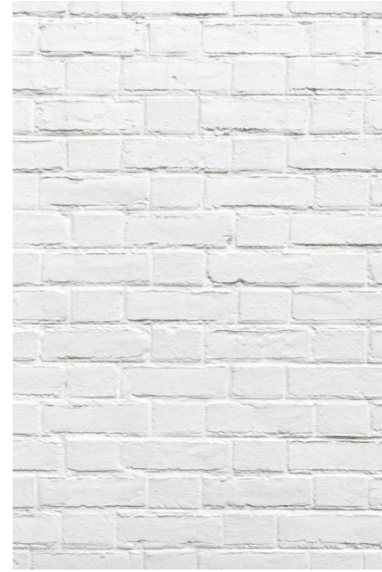

XBRP - Existing brickwork, paint finished

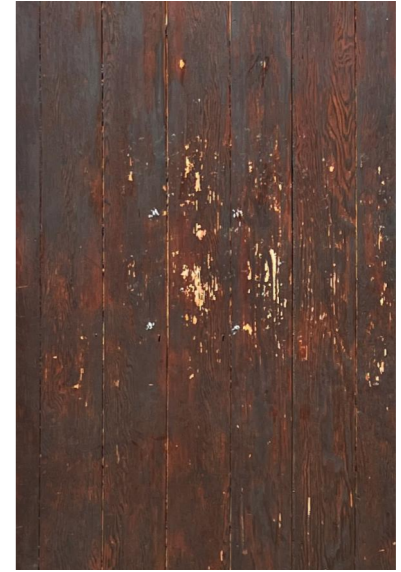

XTPD - Existing Timber Panelled Door

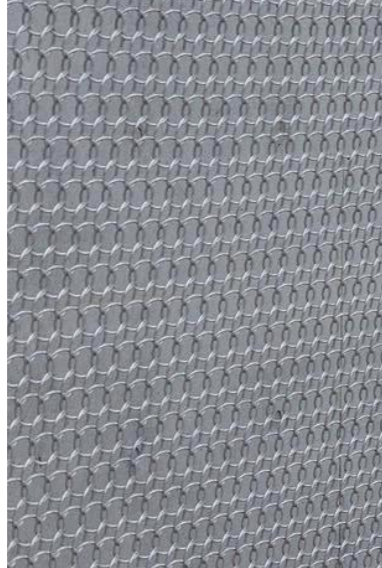

SSM - Stainless steel mesh

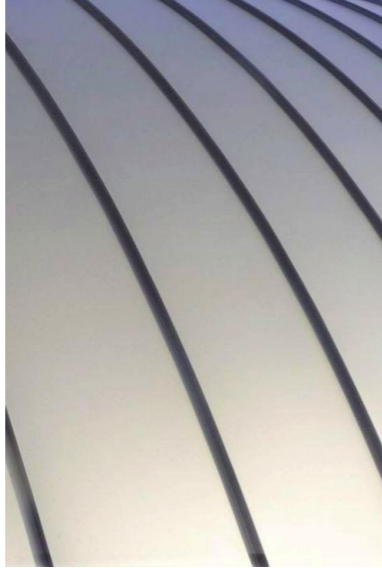

MR - Metal roof



MF - Metal frame
GLC - Glass, clear

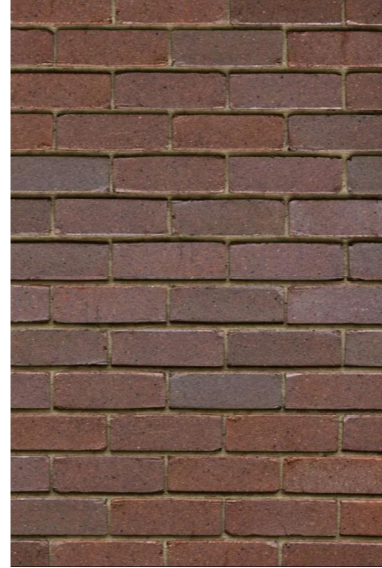

BR - Brickwork

DATE	REV	DESCRIPTION:
7/3/2024	-	FOR DEVELOPMENT APPLICATION
3/7/2024	A	FOR DEVELOPMENT APPLICATION

Notes
Do not scale off drawings. Use figured dimensions only. Report any discrepancies to the architect. These designs, plans, specifications and the copyright therein are the property of Tonkin Zulaikha Greer Architects Pty Ltd, and must not be reproduced or copied wholly or in part without written permission of Tonkin Zulaikha Greer Architects Pty Ltd.

Project Management
AGNSW

Heritage
TZG Heritage

Town Planner
Architectus

Traffic
JMT

Structural / Acoustic / Fire
ARUP

Hydraulic / Wet Fire
Warren Smith

Mechanical
Thwaite

Electrical / Vertical Transport
Steensen Varming

Access / BCA
Phillip Chun

Quantity Surveyor
MBMpl

Architects
TonkinZulaikhaGreer

117 Reservoir Street
Surry Hills NSW 2010
Australia

ABN 46 002 722 349
T +61 2 9215 4900
W tzg.com.au
E info@tzg.com.au

Client
Art Gallery of NSW

2 Raper Street
Surry Hills NSW 2010
Australia

T 0411 285 251
E matt.lippiatt@ag.nsw.gov.au

Project
Brett Whiteley Studio

Phase
Development Application

Job No.
220131

Drawing Title
MATERIAL FINISHES

Drawing No.
A 600

Rev No.
A

Drawn
AM, AX
Checked
PT
Date
3/7/2024



DATE	REV	DESCRIPTION:
7/3/2024	-	FOR DEVELOPMENT APPLICATION

Notes
 Do not scale off drawings. Use figured dimensions only. Report any discrepancies to the architect. These designs, plans, specifications and the copyright therein are the property of Tonkin Zulaikha Greer Architects Pty Ltd, and must not be reproduced or copied wholly or in part without written permission of Tonkin Zulaikha Greer Architects Pty Ltd.

Project Management
 AGNSW

Heritage
 TZG Heritage

Town Planner
 Architectus

Traffic
 JMT

Structural / Acoustic / Fire
 ARUP

Hydraulic / Wet Fire
 Warren Smith

Mechanical
 Thwaite

Electrical / Vertical Transport
 Steensen Varming

Access / BCA
 Phillip Chun

Quantity Surveyor
 MBMpl

Architects
TonkinZulaikhaGreer

117 Reservoir Street
 Surry Hills NSW 2010
 Australia

ABN 46 002 722 349
 T +61 2 9215 4900
 W tzg.com.au
 E info@tzg.com.au

Client
Art Gallery of NSW

2 Raper Street
 Surry Hills NSW 2010
 Australia

T 0411 285 251
 E matt.lippiatt@ag.nsw.gov.au

Project
Brett Whiteley Studio

Phase
Development Application

Job No.
 220131

Drawing Title
3D VIEW 01 - LOOKING SOUTH
DOWN RAPER ST

Drawing No. **A 900** Rev No. **-**

Drawn
 AM, AX
Checked
 PT
Date
 7/3/2024



DATE	REV	DESCRIPTION:
7/3/2024	-	FOR DEVELOPMENT APPLICATION

Notes
 Do not scale off drawings. Use figured dimensions only. Report any discrepancies to the architect. These designs, plans, specifications and the copyright therein are the property of Tonkin Zulaikha Greer Architects Pty Ltd, and must not be reproduced or copied wholly or in part without written permission of Tonkin Zulaikha Greer Architects Pty Ltd.

Project Management
 AGNSW

Heritage
 TZG Heritage

Town Planner
 Architectus

Traffic
 JMT

Structural / Acoustic / Fire
 ARUP

Hydraulic / Wet Fire
 Warren Smith

Mechanical
 Thwaite

Electrical / Vertical Transport
 Steensen Varming

Access / BCA
 Phillip Chun

Quantity Surveyor
 MBMpl

Architects
TonkinZulaikhaGreer

117 Reservoir Street
 Surry Hills NSW 2010
 Australia

ABN 46 002 722 349
 T +61 2 9215 4900
 W tzg.com.au
 E info@tzg.com.au

Client
Art Gallery of NSW

2 Raper Street
 Surry Hills NSW 2010
 Australia

T 0411 285 251
 E matt.lippiatt@ag.nsw.gov.au

Project
Brett Whiteley Studio

Phase
Development Application

Job No.
 220131

Drawing Title
3D VIEW 02 - AERIAL VIEW

Drawing No.
A 901

Rev No.
 -

Drawn
 AM, AX
Checked
 PT
Date
 7/3/2024